The Skill spin doctoring, crisis & litigation pr	**ORGANIGRAMMA**	del 20/09/2024 Pag.1 di 2

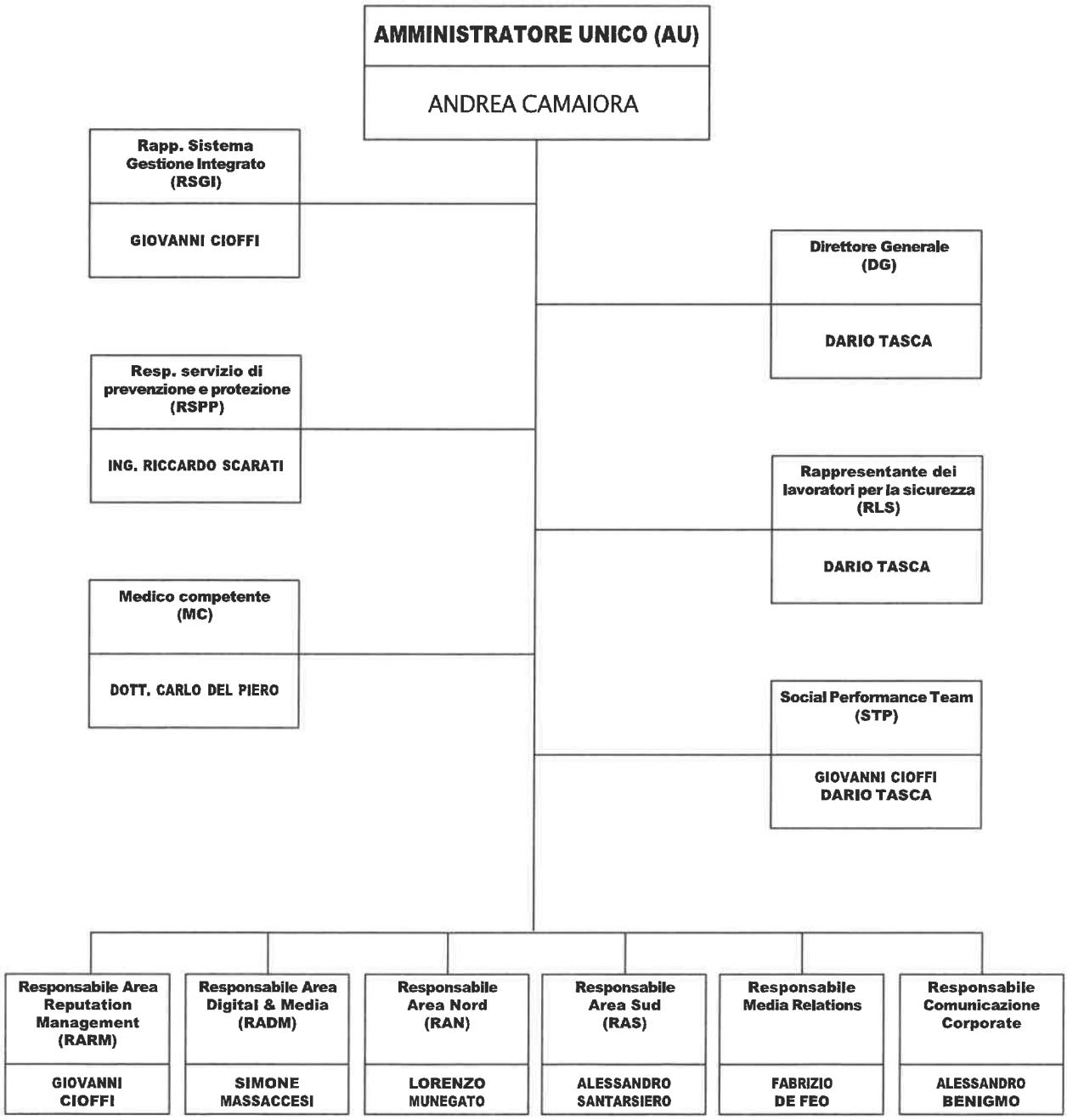

RSGI: GIOVANNI CIOFFI
DIR: ANDREA CAMAIORA
STP: GIOVANNI CIOFFI
STP: DARIO TASCA

Documento emesso il 20/09/2024

La direzione