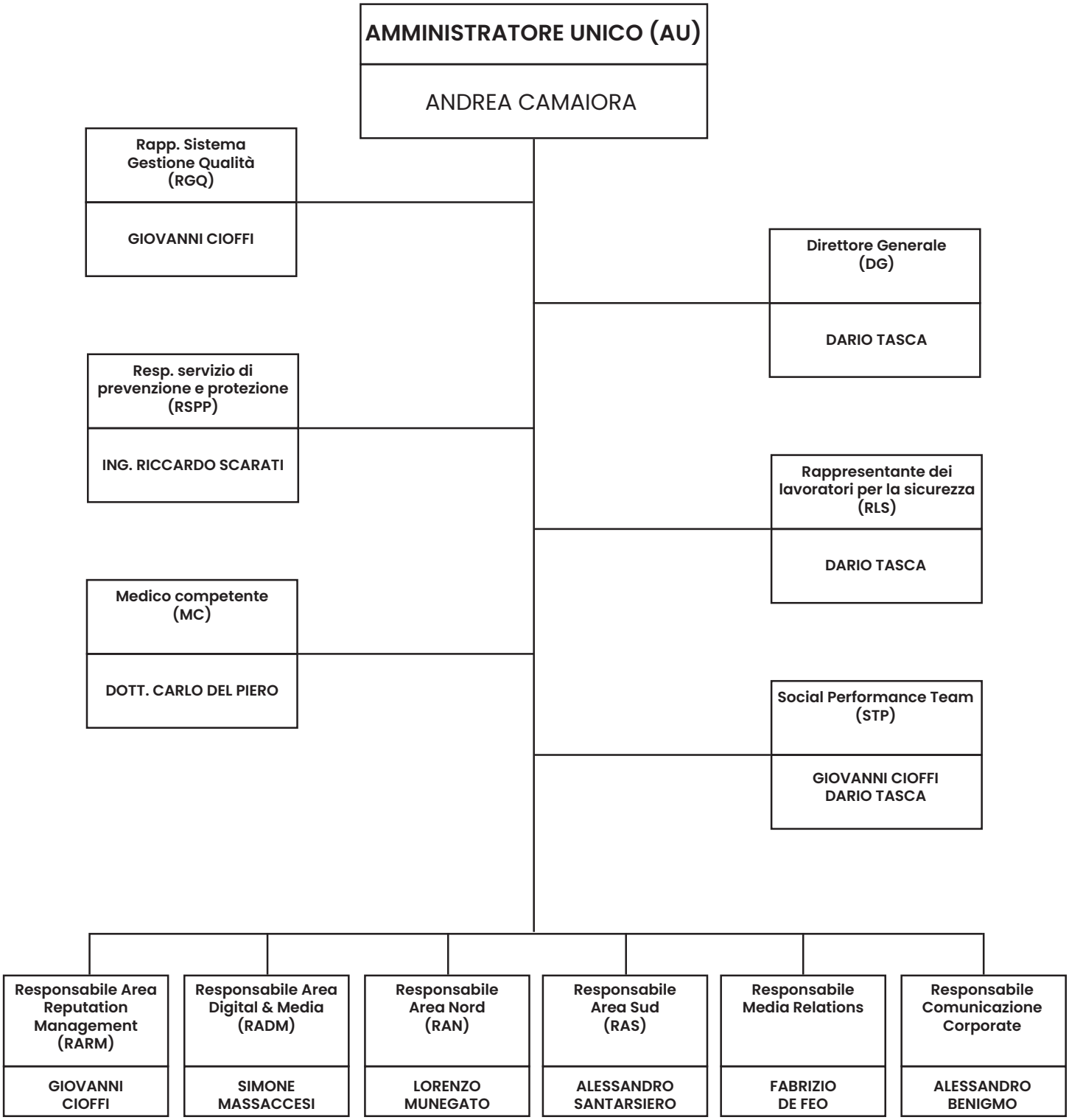

RGQ: GIOVANNI CIOFFI
DIR: ANDREA CAMAIORA
STP: GIOVANNI CIOFFI
STP: DARIO TASCA

Documento emesso il 22/05/2023